Prelude #11
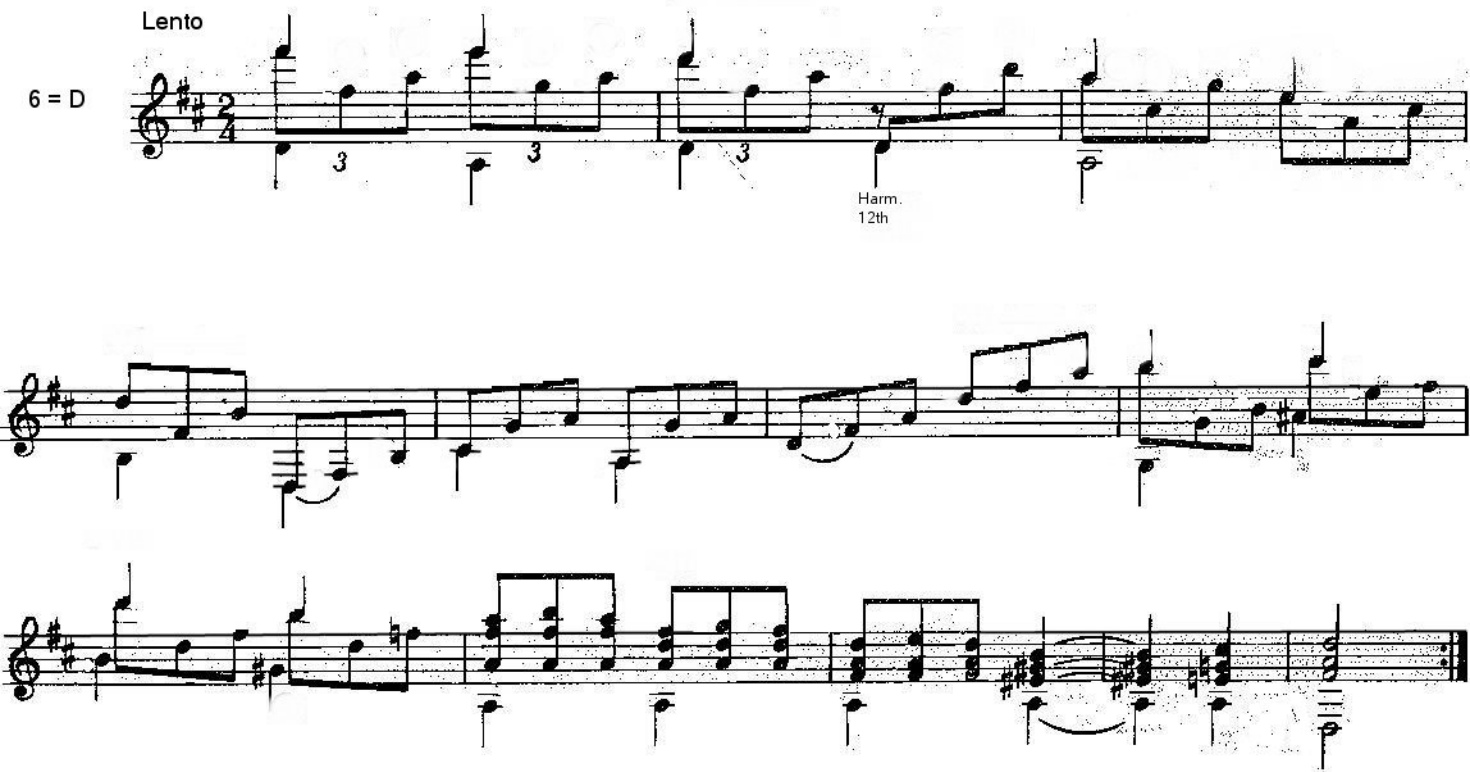
Francisco Tarrega